



# **Developmental Screening Learning Community**

August 8, 2018

## Developmental Screening Learning Community Call

August 8, 2018

9:00-10:00 a.m.

### Meeting Information:

Zoom Meeting Room: <https://zoom.us/j/3933567720>

Conference Call-in #: 1-408-638-0968

Meeting ID #: 393-356-7720



Welcome & Introduction	9:00-9:05 a.m.
REDCap updates & opportunity to ask questions Fiona Weeks, MCH Epidemiologist/PRAMS Project Director	9:05-9:15 a.m.
Developmental Screening Quality Improvement Project <ul style="list-style-type: none"><li>• Driver Diagram</li><li>• Baseline Data Updates</li><li>• Team Highlights: Vernon County</li></ul>	9:15-9:35 a.m.
ASQ Trainers' Coaching Project Carrie Holden & Cindy Muhar	9:35-9:55 a.m.
Wrap-up, next steps & announcements  Upcoming meetings: <ul style="list-style-type: none"><li>• November 14, 2018</li></ul>	9:55-10:00 a.m.

## 2018 MCH Objective - Developmental Screening

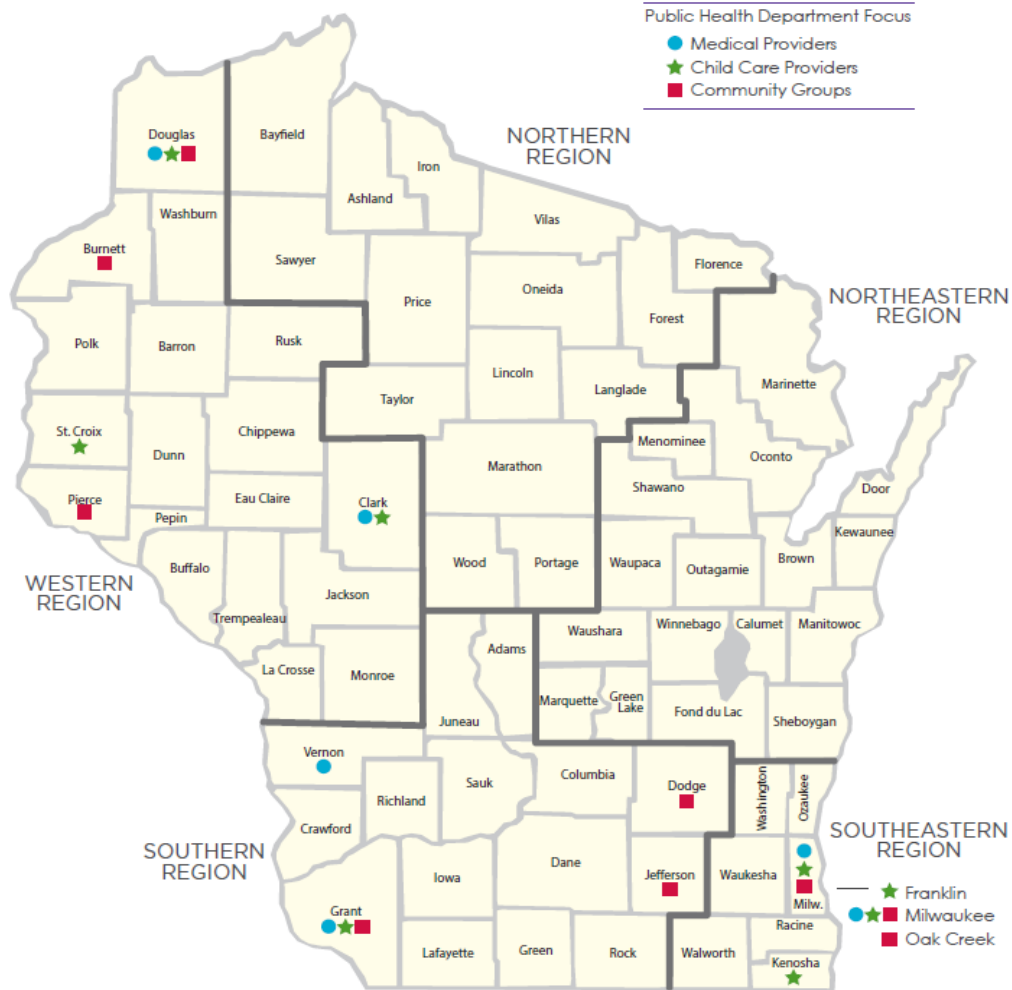

# REDCap Updates & Questions

The screenshot shows the REDCap web interface for a project named "Developmental Screening NPM". The browser address bar shows the URL: [https://redcap.wisconsin.gov/redcap\\_v7.0.9/index.php?pid=](https://redcap.wisconsin.gov/redcap_v7.0.9/index.php?pid=). The user is logged in as "nkowald12".

**Navigation Menu:**

- My Projects
- Project Home
- Project Setup
- Project status: **Production**

**Data Collection:**

- Record Status Dashboard
- Add / Edit Records
- Show data collection instruments

**Applications:**

- Calendar
- Data Exports, Reports, and Stats
- Field Comment Log
- File Repository
- User Rights

**Project Bookmarks:**

- REDCap Orientation Video
- WisMHI Developmental Screening Resources
- REDCap How-to Create a Report
- REDCap How-to Enter Data

**Reports:**

- 2018 agency Activity Report template
- Burnett Activity Report
- Clark Activity Report
- Dodge Activity Report
- Douglas Activity Report
- Franklin Activity Report
- GLITC Activity Report
- Grant Activity Report
- Jefferson Activity Report

**Developmental Screening NPM Dashboard:**

**Quick Tasks:**

- Codebook:** The Codebook is a human-readable, read-only version of the project's Data Dictionary and serves as a quick reference for viewing field attributes.
- Export data:** Export your data from REDCap to open or view in Excel or various stats packages.
- Create a report:** Build custom reports for quick views of your data, and export reports to Excel/CSV.
- User Rights:** Grant new users access to this project or modify user privileges for current users.

**Project Dashboard:**

The tables below provide general dashboard information, such as a list of all users with access to this project, general project statistics, and upcoming calendar events (if any).

**Current Users:**

User	Expires
4v16kempfa (Angela Rohan)	never
ad228 (Amy DVAddario)	never
afairfield (Amy Fairfield)	never
ak211 (Arianna Keil)	never
amorgan2311 (Angel Morgan)	never
angromoske (Andrea Gromoske)	never
atreague75	never

**Project Statistics:**

Records in project	206
Most recent activity	08.06.2018 1:20pm
Space usage for docs	1.23 MB

**Upcoming Calendar Events (next 7 days):**

Time	Date	Description
		No upcoming events



## 2018 LPHD Developmental Screening Quality Improvement Project

AIM	Drivers	Tests of Change
<p>By December 31, 2018 local public health department professionals who have selected the developmental screening objective will experience a one point gain (on a 4 pt. likert scale) in their self-reported confidence in promoting universal developmental screening in their community.</p>	<p>Local public health department provides engagement, education and promotion of developmental screening in their community</p>	<ul style="list-style-type: none"> <li>• Include information in birth letters to families</li> <li>• Provide trainings to specified target audience (physicians, child care providers, community partners)</li> </ul>
	<p>Collaborate with relevant partners</p>	<ul style="list-style-type: none"> <li>• Attend early childhood coalition meetings</li> <li>• Provide technical assistance to partners</li> </ul>
	<p>Promote screening availability by multiple partners in the community</p>	<ul style="list-style-type: none"> <li>• Explore who in the community is currently using screening</li> <li>• Provide screening opportunities at established events</li> </ul>
	<p>Advocate for systems that identify children in need of screening or appropriate follow-up</p>	<ul style="list-style-type: none"> <li>• Promote a system like WIR to track when children have been screened</li> <li>• Promote a universal tracking system</li> </ul>
	<p>Conduct a community assessment</p>	<ul style="list-style-type: none"> <li>• Identify where screening is being done in your community</li> <li>• Identify what resources are available and what resources are needed</li> <li>• Identify who is interested in receiving training</li> </ul>
	<p>Promote established referral networks</p>	<ul style="list-style-type: none"> <li>• Provide information to partners on Regional Centers for Children and Youth with Special Health Care Needs</li> <li>• Provide information to partners on WI First Step</li> <li>• Maintain local listing of resources</li> </ul>

### Measures

1. LPHD professionals' self-reported levels of confidence in promoting universal developmental screening (Outcome)
2. Percent of LPHD teams attending developmental screening learning community calls (Process)
3. Percent of LPHD teams with an established early childhood coalition with regular meetings (Process)
4. Percent of LPHD teams who have engaged community partners on developmental screening (Process)
5. Percent of LPHD professionals who believe developmental screening work competes with their other professional responsibilities (Balancing)

# Level of Confidence



## Team Participation on Calls

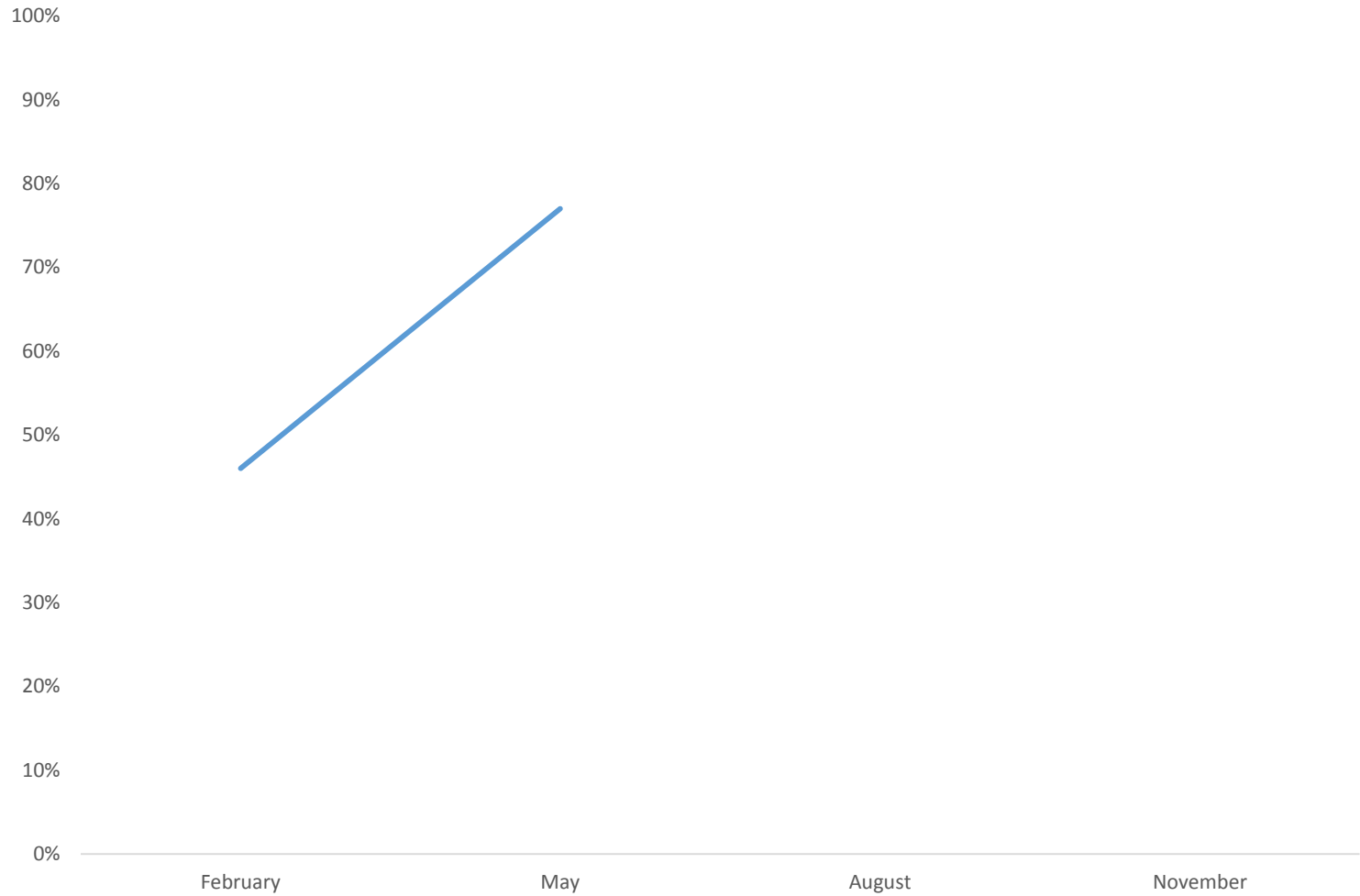



# Coalition Meetings

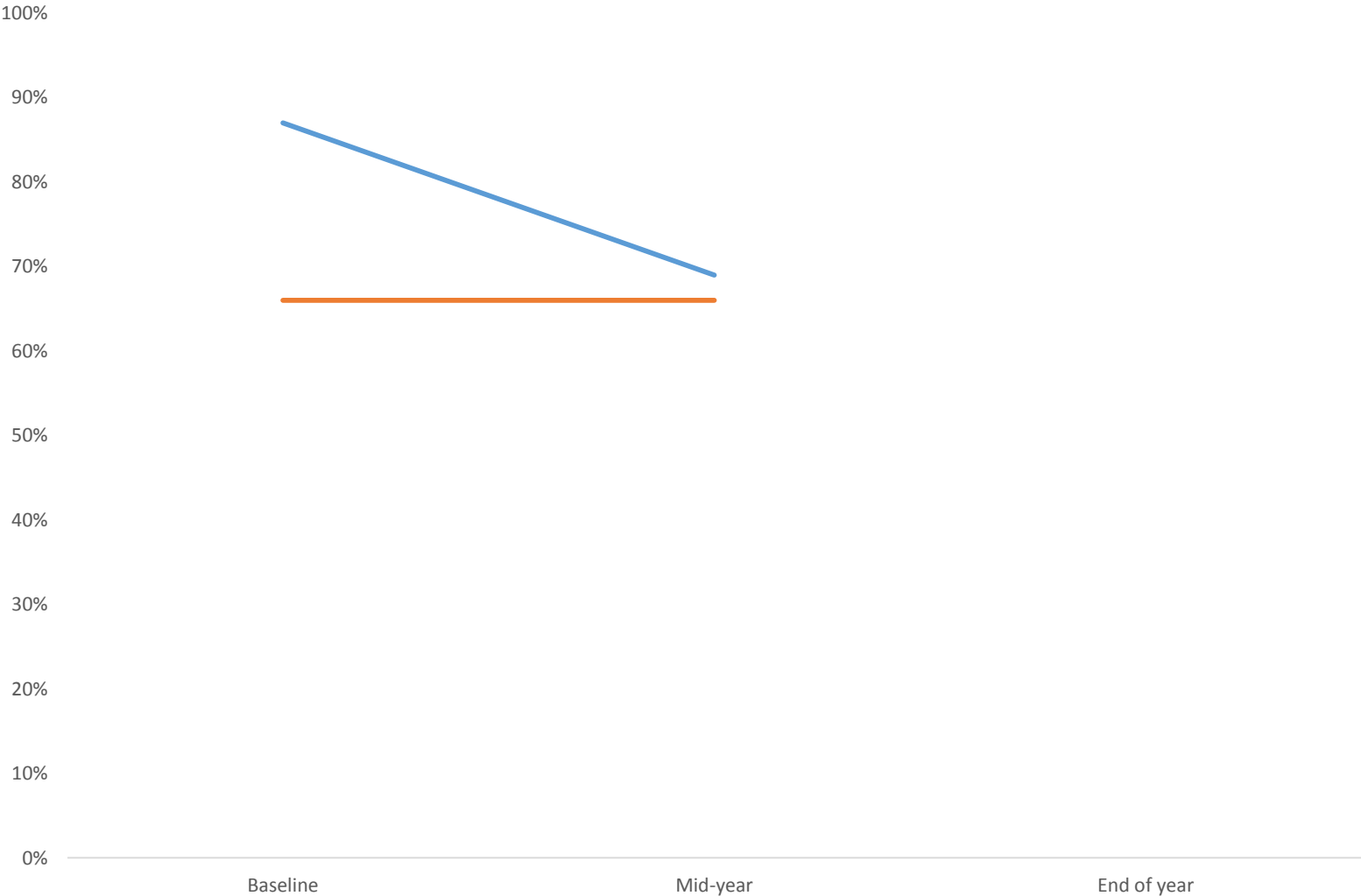

### Teams with engaged partners

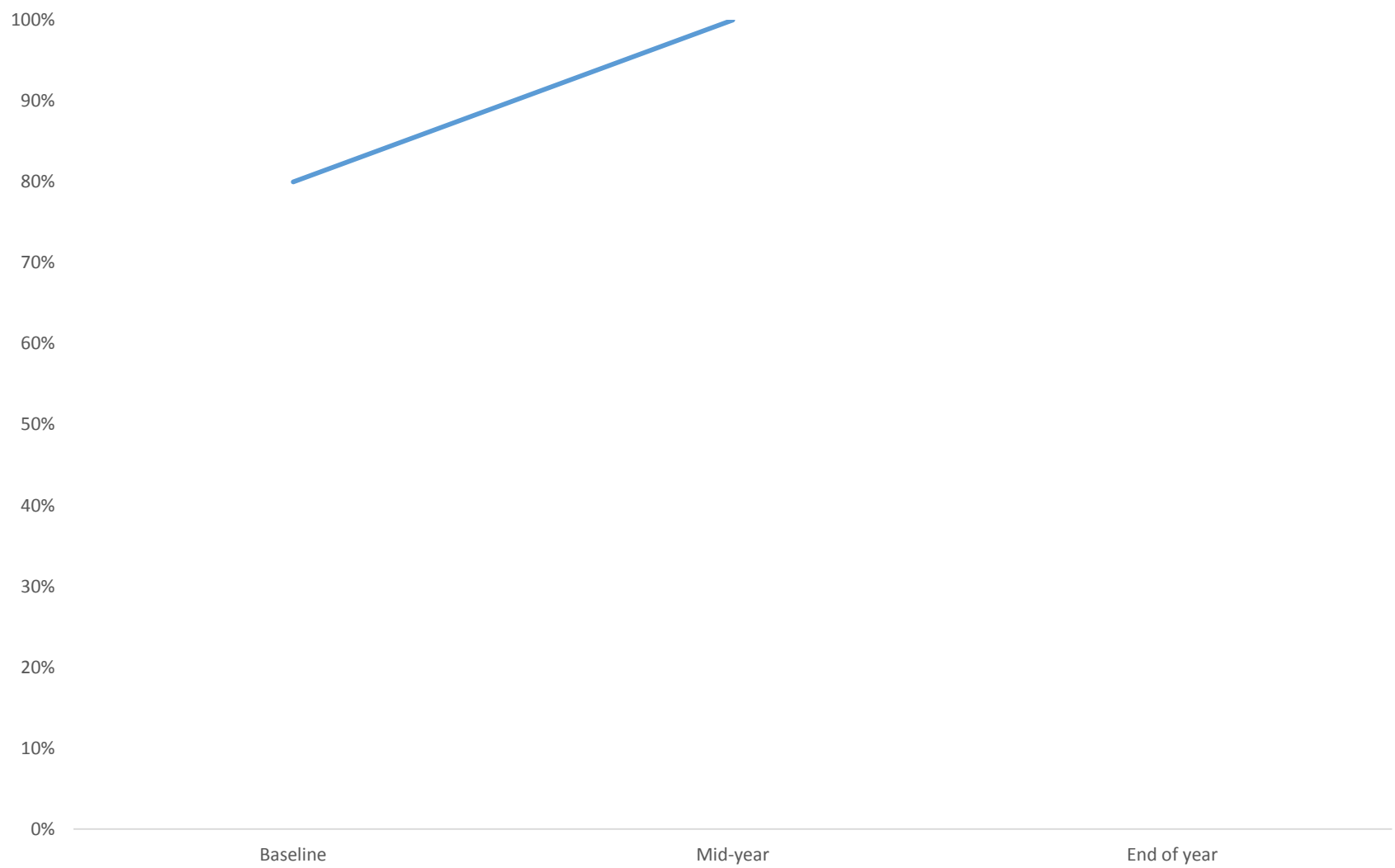

## Developmental screening competing with work



ASQ Trainers' Coaching Project Program Locations



4C for Children  
 Childcaring  
 Child Care Resource and Referral  
 Family Connections

Family Connections of Southwest WI  
 Northwest Connection Family Resource  
 The Parenting Place

# Announcements

- AAP WI Chapter Resource
- Well Badger Resource Center
- End of Year Survey
- Next Call

# AAP Wisconsin Chapter

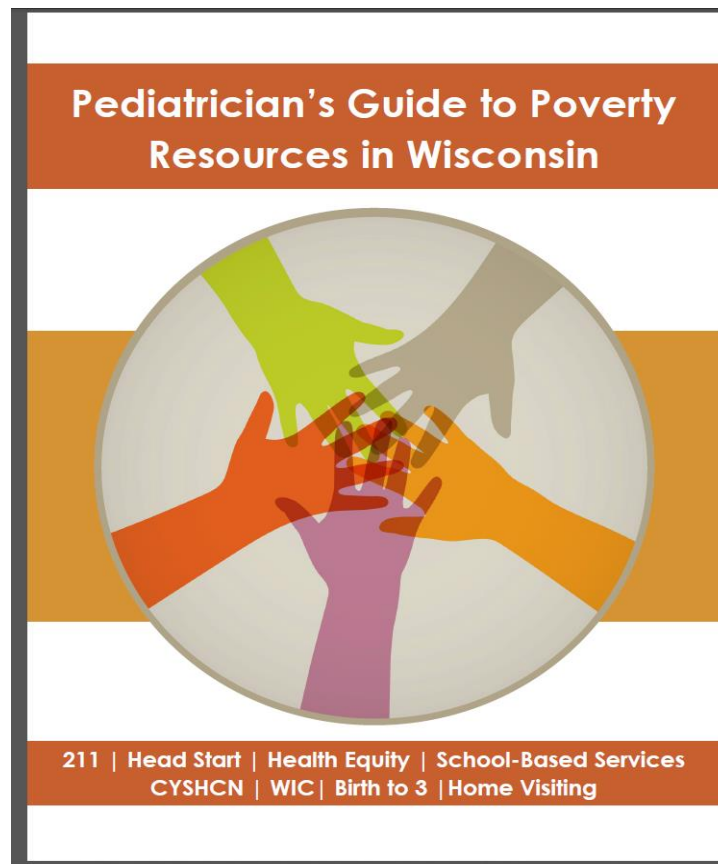

[https://www.wiaap.org/page/Poverty\\_resources](https://www.wiaap.org/page/Poverty_resources)

# Well Badger Resource Center



You're in the right place!

New home of the Wisconsin MCH Hotlines, Wisconsin First Step, and Wisconsin Informed Consent Help Lines

1-800-642-7837

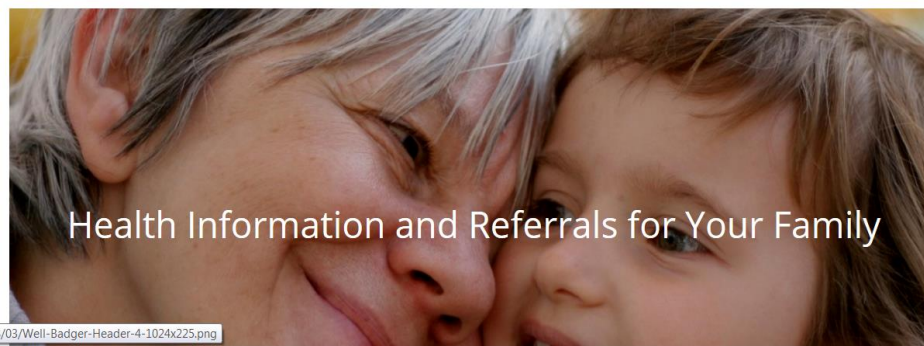

<https://wellbadger.org/>

# Announcements

- End of Year survey: November
- Next Call: November 14 @ 9-10am



# Thank you!

## Questions?



<https://www.wismhi.org/wismhi/Resources/Resources-for-Public-Health-Departments>

Naomi Kowald (nkowald@chw.org)

